

**DEDICATION**

Know all men by these presents, that the Bend Company, a corporation duly organized and incorporated under the laws of the State of Oregon is the owner in fee simple of the lands shown on the adjoining plat, and by resolution of its Board of Directors, caused said lands to be surveyed and platted into streets, alleys, blocks and lots as shown on the adjoining plat; and do hereby submit for approval and record said plat, and do hereby dedicate to the use of the public forever all streets and alleys as shown on said plat; and do hereby declare said plat to be a plat of

**MILL ADDITION**

and henceforth to be so known and designated. Done in pursuance to resolution of the Board of Directors of October 18<sup>th</sup>, 1915.

THE BEND COMPANY.  
BY *Clyde M. McKay*  
VICE-PRESIDENT.

**ACKNOWLEDGEMENT**

STATE OF OREGON } S.S.  
COUNTY OF CROOK }

On this 2<sup>nd</sup> day of Nov. 1915, before me appeared Clyde M. McKay and J.P. Keyes, both to me personally known, who being first duly sworn, did say that he, the said Clyde M. McKay is the vice-president, and he, the said J.P. Keyes, is the secretary of The Bend Company, and that the seal affixed is the corporate seal of said corporation and that the above dedication was signed and sealed on behalf of said corporation by authority of its Board of Directors; and said Clyde M. McKay and J.P. Keyes acknowledged said instrument to be the free act and deed of said corporation.

In testimony whereof, I have hereunto set my hand and affixed my official seal, this, the day and year first in this, my certificate written.

*Harriet D. Corbett*  
Notary Public in and for said State.  
My Commission Expires July 3<sup>rd</sup>, 1916.

**AFFIDAVIT**

STATE OF OREGON } S.S.  
COUNTY OF CROOK }

I, Robert B. Gould, being first duly sworn do hereby certify that I have correctly surveyed and marked with proper monuments, the lands represented on this plat; That at the southeast corner of said plat, which point is also the southwest corner of Park Addition to Bend, I placed a two-inch galvanized iron pipe 3 feet long, 1 foot below ground for the initial point of said plat, said initial point bearing 564.36 feet N. 53° 30' 23" E. from the southwest corner of Section 32, T. 17 S., R. 12 E., W.M. and that the following is a correct description of the lands included in said plat; all of that portion of the west 1/2 of the southwest 1/4 of Section 32 and all of the east 1/2 of the southeast 1/4 of Section 31, T. 17 S., R. 12 E., W.M., lying west of Park Addition to Bend, Oregon and east of the Deschutes River and lying north of the south line of said Park Addition as produced westerly, and lying south of the northerly line of Tumalo Street in the said plat of Park Addition, as produced westerly.

Subscribed and sworn before me this 2<sup>nd</sup> day of November, 1915.

*Harriet D. Corbett*  
NOTARY PUBLIC IN AND FOR SAID STATE.  
MY COMMISSION EXPIRES JULY 3<sup>RD</sup>, 1916.

**APPROVAL**

Examined and approved this 4<sup>th</sup> day of Nov. 1915. *J. H. Keeling*  
COUNTY SURVEYOR.

Examined and approved this 4<sup>th</sup> day of Nov. 1915. *A. H. Foster*  
COUNTY ASSESSOR.

Examined and approved this 4<sup>th</sup> day of Nov. 1915. *J. F. Springer*  
COUNTY COURT.

I hereby certify that all taxes on this property have been paid.  
*E. D. Tenney* Sheriff  
*Floyd A. Powell* Dep. SHERIFF.

PLAT OF  
**MILL ADDITION**  
TO  
**BEND, OREGON.**  
1915.

**ROBT. B. GOULD.**  
CIVIL ENGINEER  
BEND, ORE.

Examined and approved this 2<sup>nd</sup> day of November, 1915.

*Robert B. Gould*  
City Engineer of Bend, Oregon.

**FILED**

NOV 4 1915  
WARREN BROWN, County Clerk

BY \_\_\_\_\_ DEPUTY

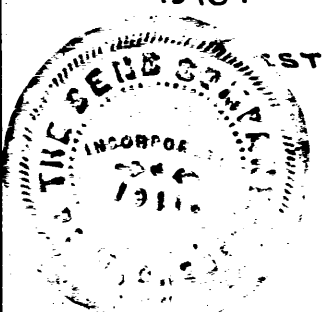

DESCHUTES RIVER.

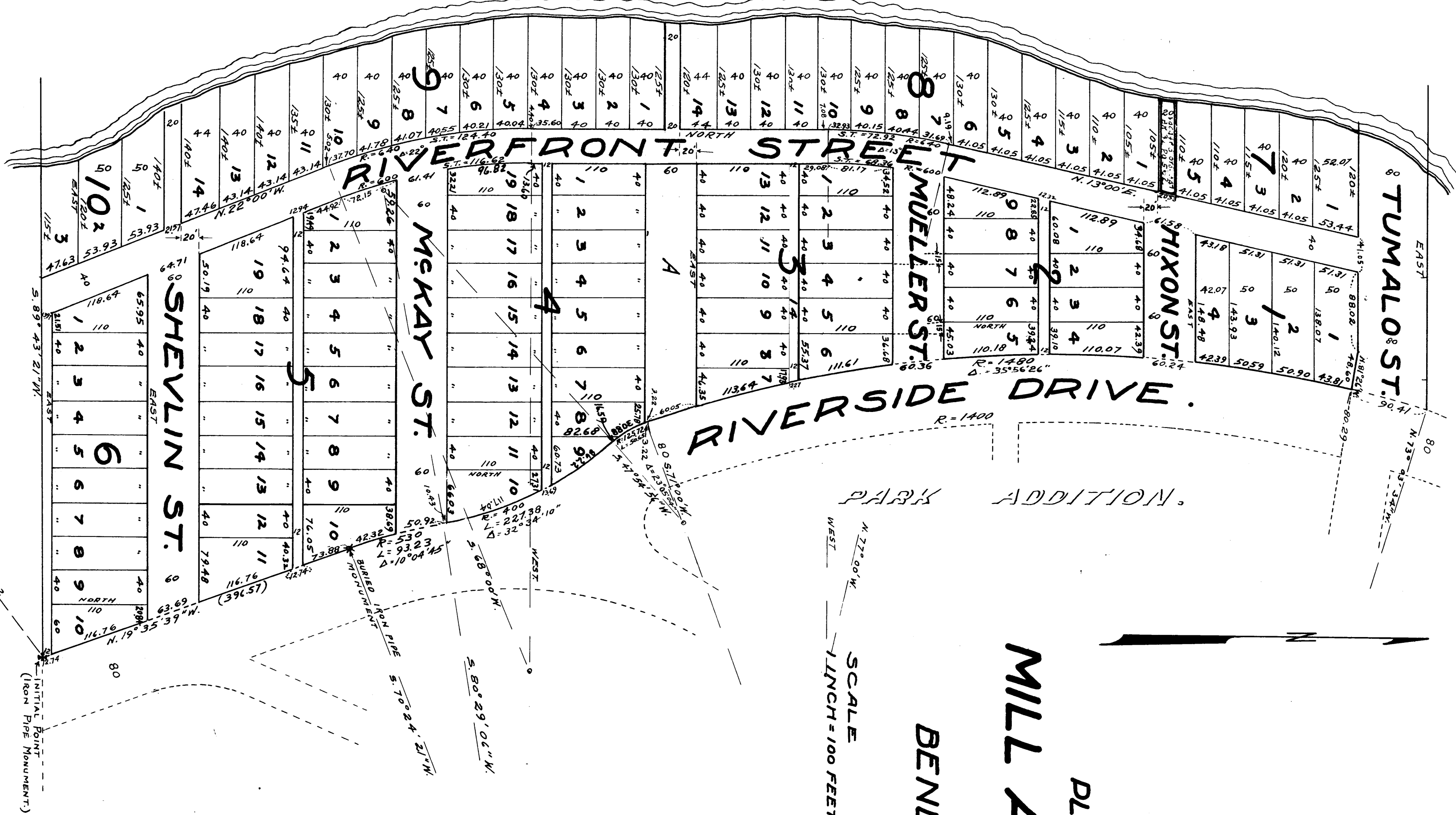

PLAT OF  
MILL ADDITION  
TO  
BEND, OREGON.  
1915.

ROBT. B. GOULD  
CIVIL ENGINEER  
BEND, ORE.

SCALE  
1 INCH = 100 FEET.

**FILED**

NOV 4 1915  
WARREN BROWN, County Clerk  
DEPUTY