

PLAT OF HIGHLAND ADDITION BEND, OREGON.

SCALE
1 INCH = 200 FT.

ROBERT B. GOULD.
CIVIL ENGINEER
BEND ORE.

1916.

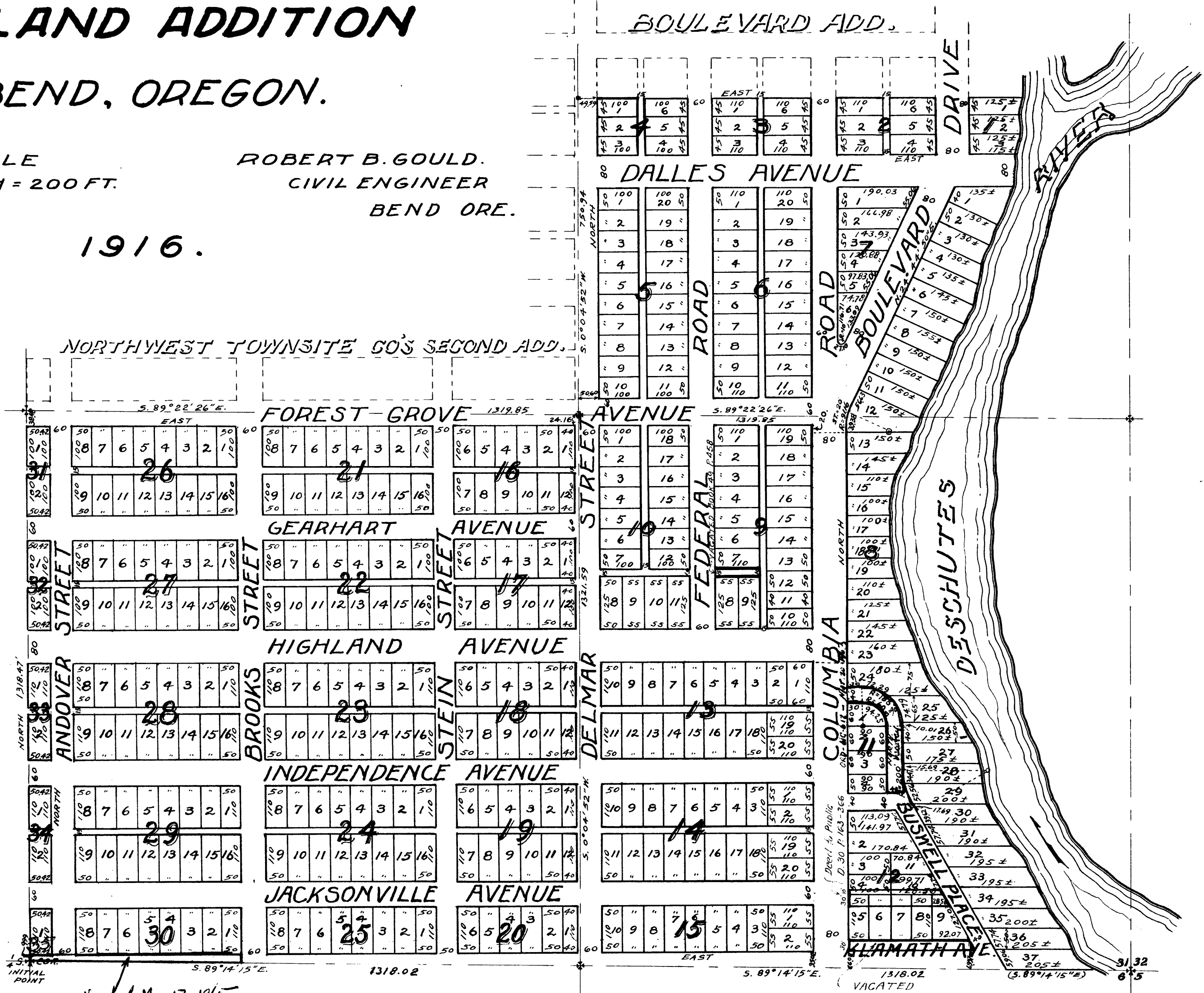

1 1/2" COR
INITIAL
POINT

Vacated Mar. 17-1965
ORDINANCE NO. 677
City of Bend.

1318.02
VACATED
PLAT BOOK 3 P. 16

DEDICATION.

KNOW ALL MEN BY THESE PRESENTS, That the Bend Company, a corporation, duly organized and incorporated under the laws of the State of Oregon, is the owner in fee simple of the lands shown on the adjoining plat and by resolution of its Board of Directors, caused said lands to be surveyed and platted into streets, alleys, blocks, and lots as shown on the adjoining plat, and does hereby submit for approval and record said plat, and does hereby dedicate to the use of the public forever all streets and alleys as shown on said plat, and does hereby declare said plat to be a plat of Highland Addition and henceforth to be so known and designated.

Done in pursuance to resolution of the Board of Directors of
Oct. 16, 1915

ATTEST

J. P. Keyes
Secretary

THE BEND COMPANY.

BY Clyde M. McKay
Vice President.

ACKNOWLEDGEMENT.

State of Oregon } ss.
County of Crook }

On this 3rd day of March, 1916, before me, appeared, Clyde M. McKay and J. P. Keyes, both to me personally known, who being first duly sworn, did say that he, the said Clyde M. McKay is the Vice-President, and he, the said J. P. Keyes, is the Secretary of the BEND COMPANY, and that the seal affixed is the corporate seal of said corporation, and that the above dedication was signed and sealed on behalf of said corporation by authority of its Board of Directors and said Clyde M. McKay and J. P. Keyes acknowledged said instrument to be the free act and deed of said corporation.

In testimony whereof, I have hereunto set my hand, and affixed my official seal, this, the day and year first in this, my certificate written.

H. F. Allen
Notary Public in and for said State
My Commission expires Nov 24, 1919.

AFFIDAVIT.

State of Oregon } ss.
County of Crook }

I, Robert B. Gould, being first duly sworn, do hereby certify that I have correctly surveyed and marked with proper monuments the lands represented on the adjoining plat; that at the South quarter corner of Section 31, Tp. 17 South, Range 12 E.W.M., I buried the original quarter stone, 8"x8"x12" in size with a cross cut in the top, 8" below ground for the initial point of said plat, said initial point being located at a point which is the South-west corner of said plat, and that the following is a correct description of the lands embraced in said plat: All the East 1/2 of the Southeast quarter of Section 31, Tp. 17 South, Range 12 E.W.M., lying West of the Deschutes River and South of the South line of Boulevard Addition to Bend, Oregon, and all of the S. 1/4 of the S.E. 1/4 of said Section 31.

Subscribed and sworn to before me this 3 day of March, 1916

H. F. Allen
Notary Public in and for the State of Oregon.
My Commission expires Nov 24, 1919.

APPROVALS:

Examined and approved this 3rd day of March, 1916

W. Springer
H. Quistad
H. Blanchard } County Court.

Examined and approved this 3rd day of May, 1916

H. F. Allen
County Assessor.

Examined and approved this 3rd day of March, 1916.

H. F. Allen
County Surveyor.

I hereby certify that all taxes on this property have been paid.

H. F. Allen
Sheriff.

**PLAT OF
HIGHLAND ADDITION
BEND, OREGON.**

ROBERT B. GOULD.
CIVIL ENGINEER
BEND, ORE.

1916.